

NOTES:-  
1. ALL WORK TO BE DONE BY  
MANUFACTURER PRIOR TO INSTALLATION OF  
SERVICES.

LEGEND:-  
 100mm THICK CONCRETE SLAB TO COMPLY WITH  
 100mm THICK CONCRETE SLAB TO COMPLY WITH  
 100mm THICK CONCRETE SLAB TO COMPLY WITH  
 100mm THICK CONCRETE SLAB TO COMPLY WITH  
 100mm THICK CONCRETE SLAB TO COMPLY WITH

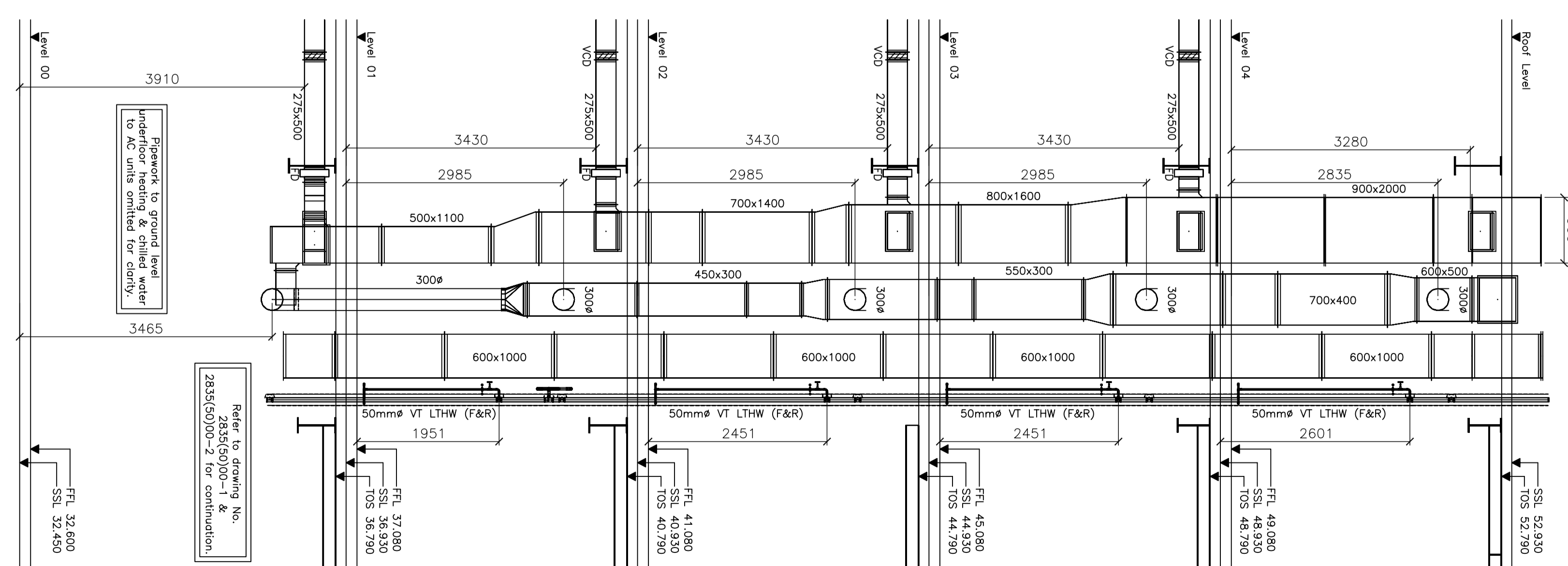
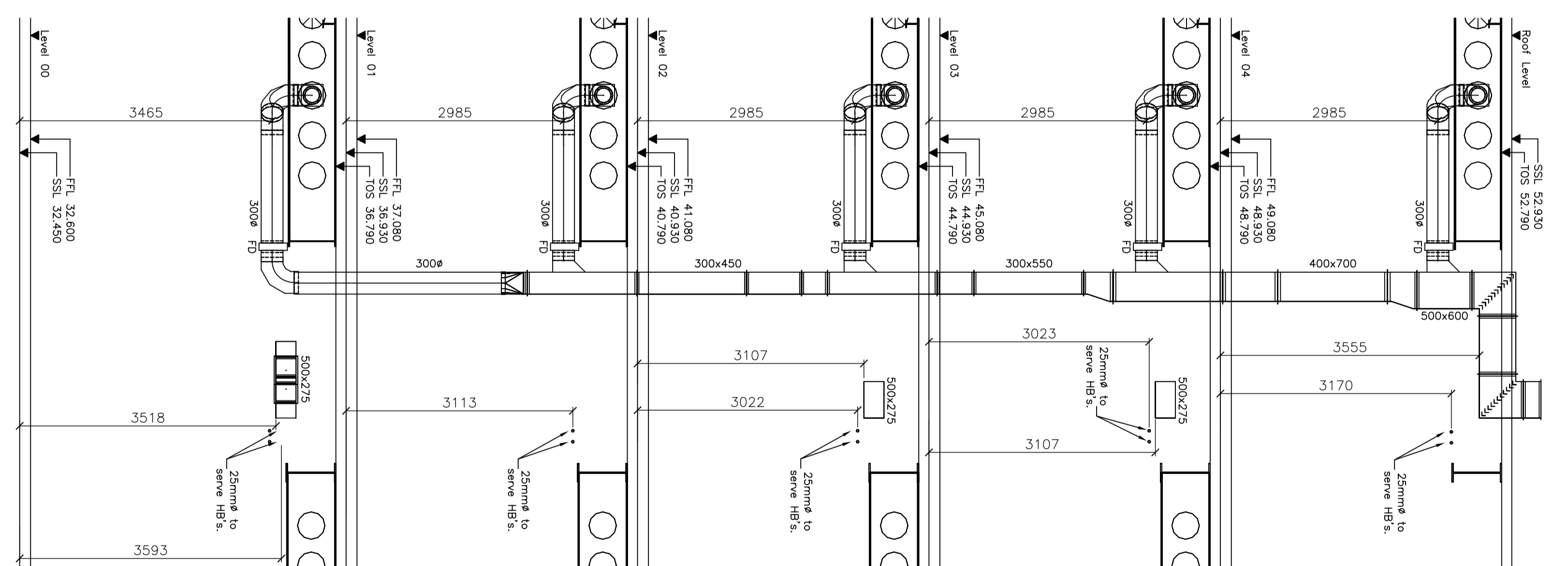
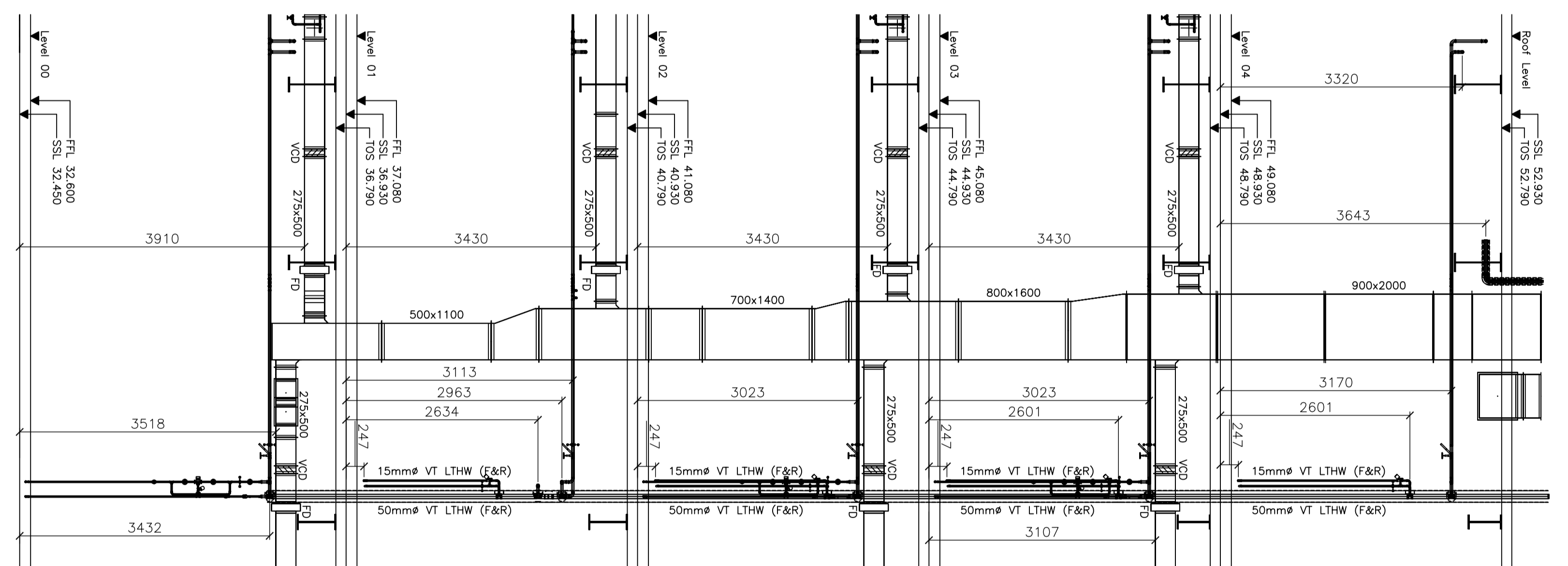
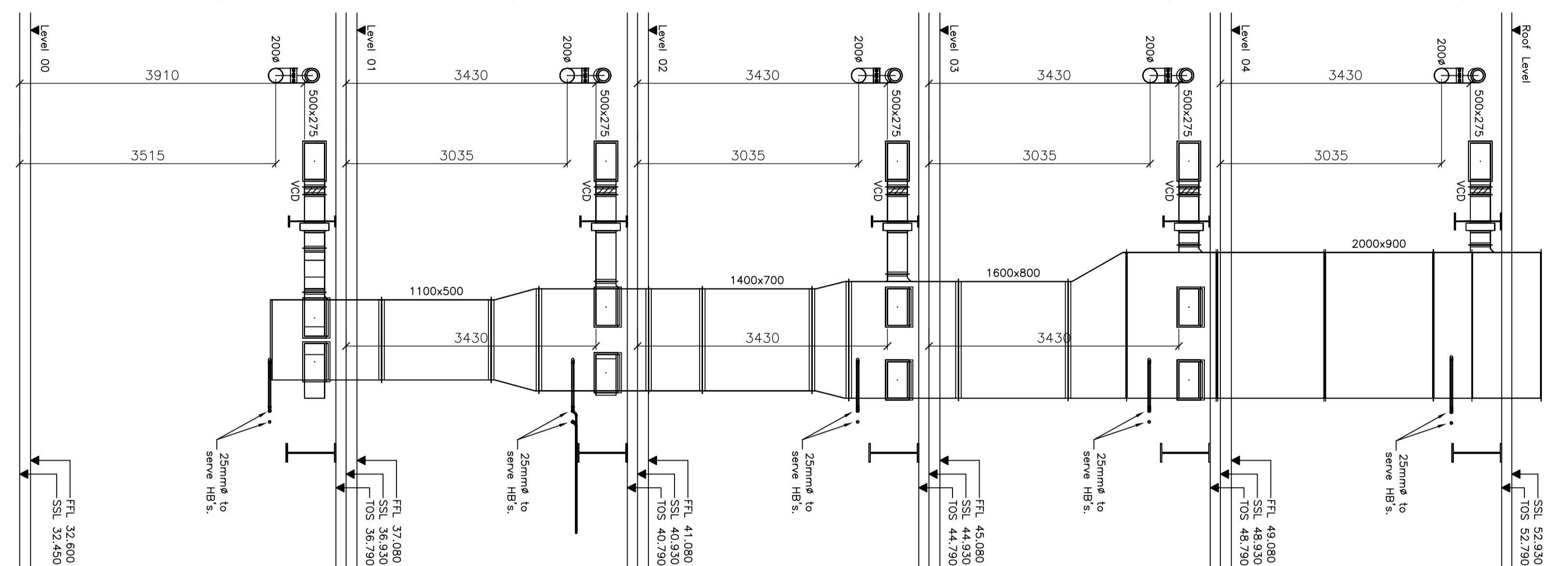
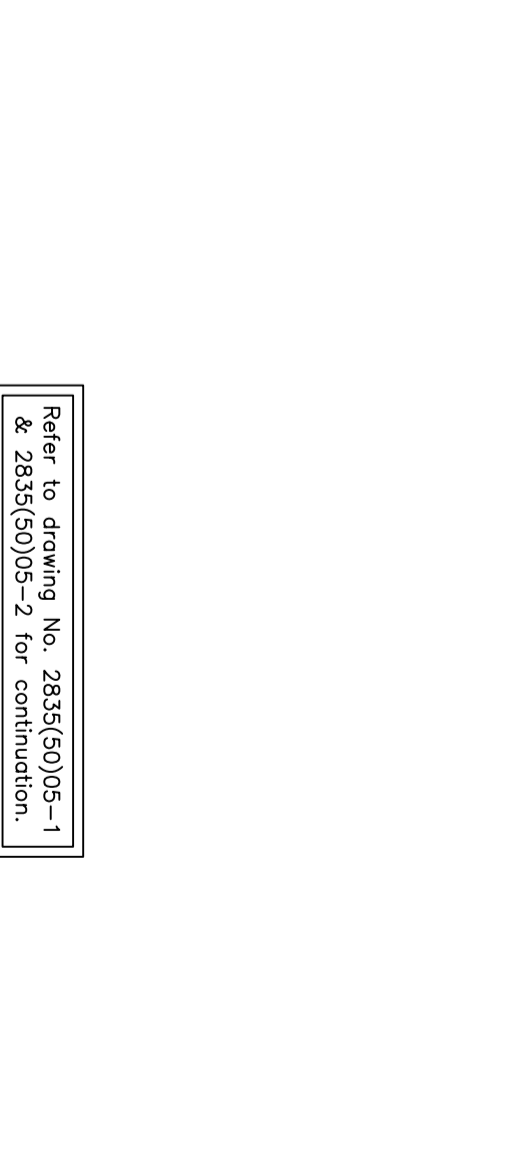
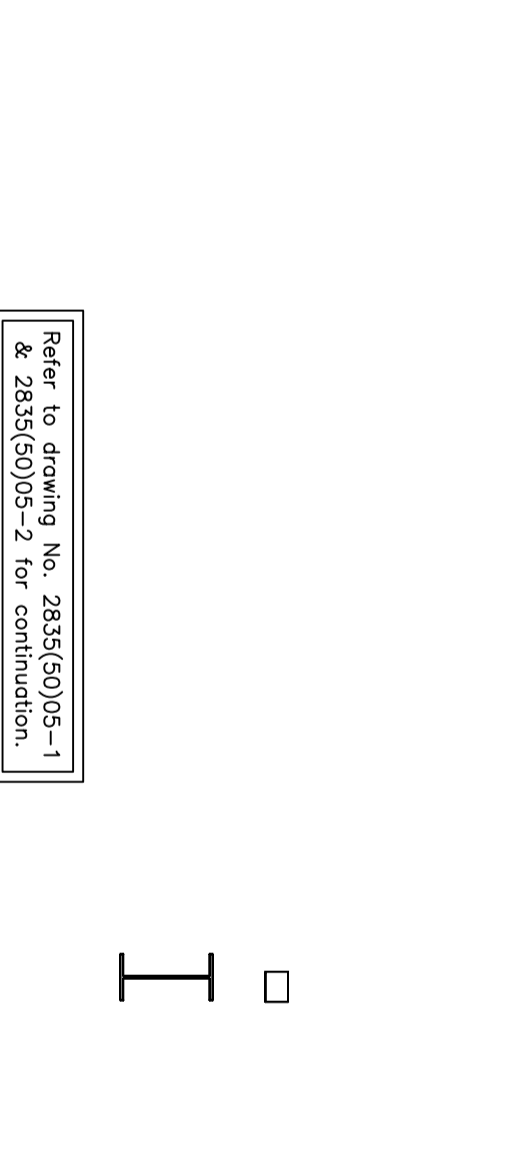
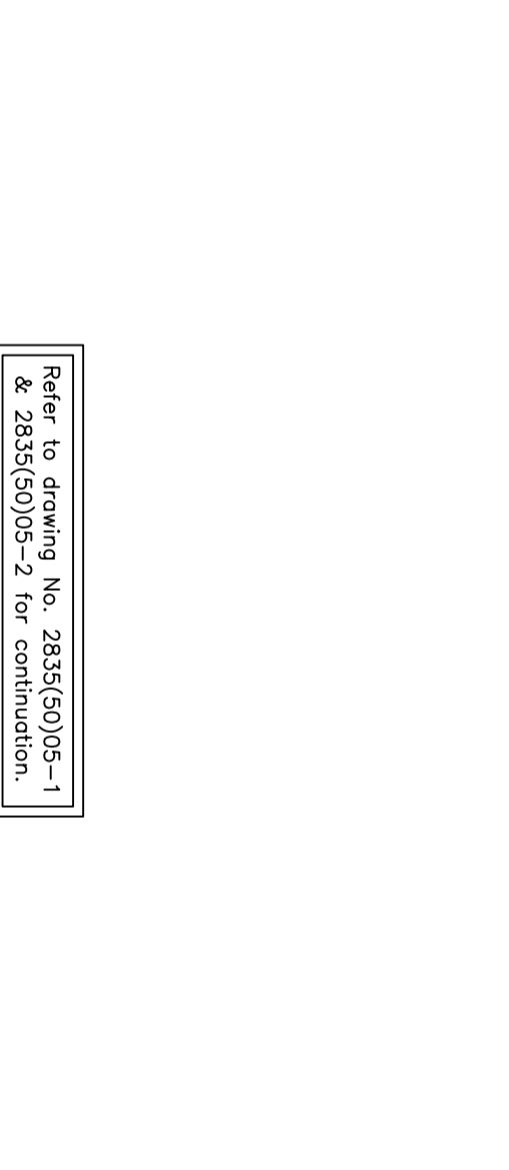
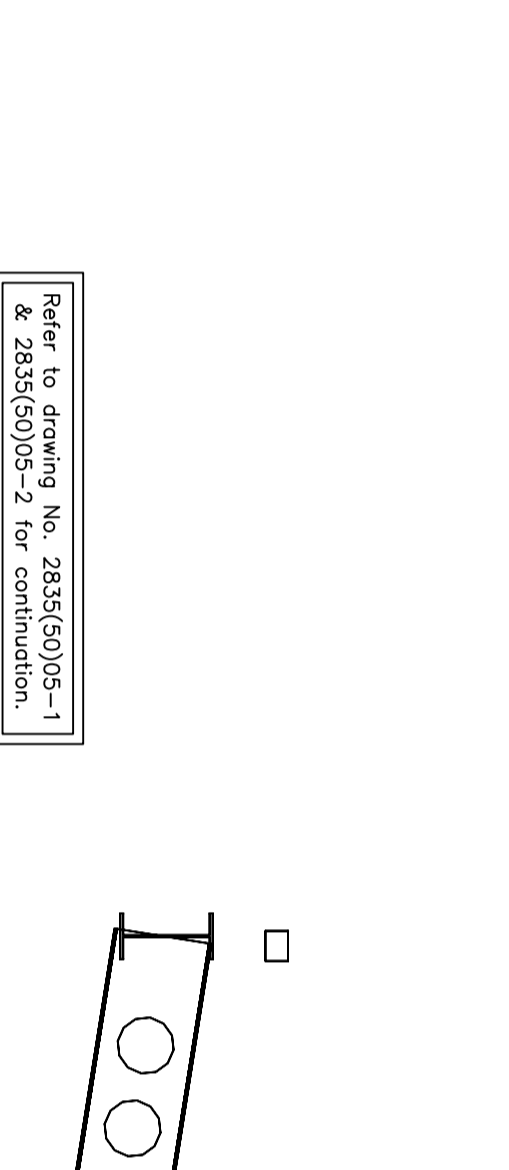
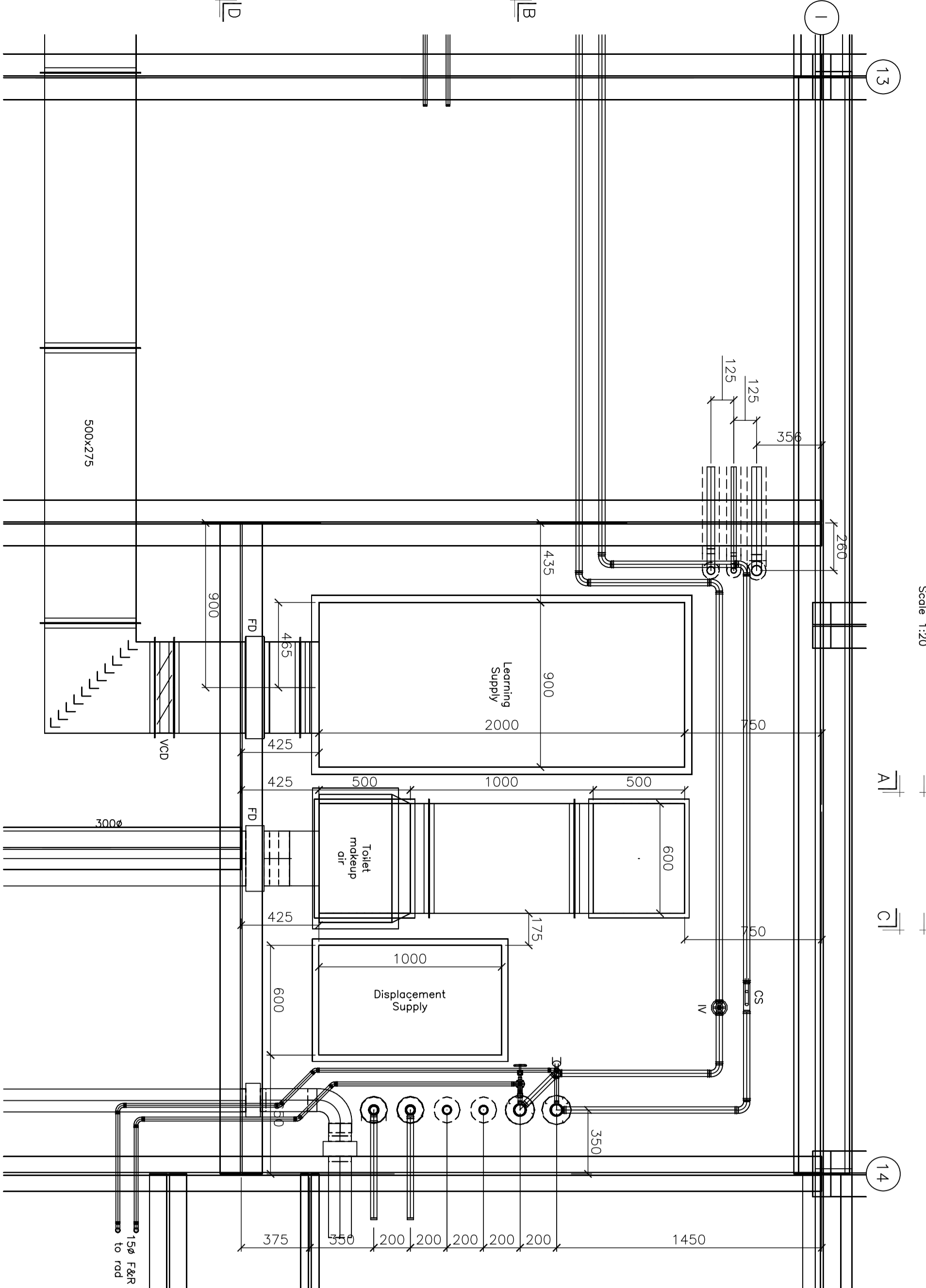
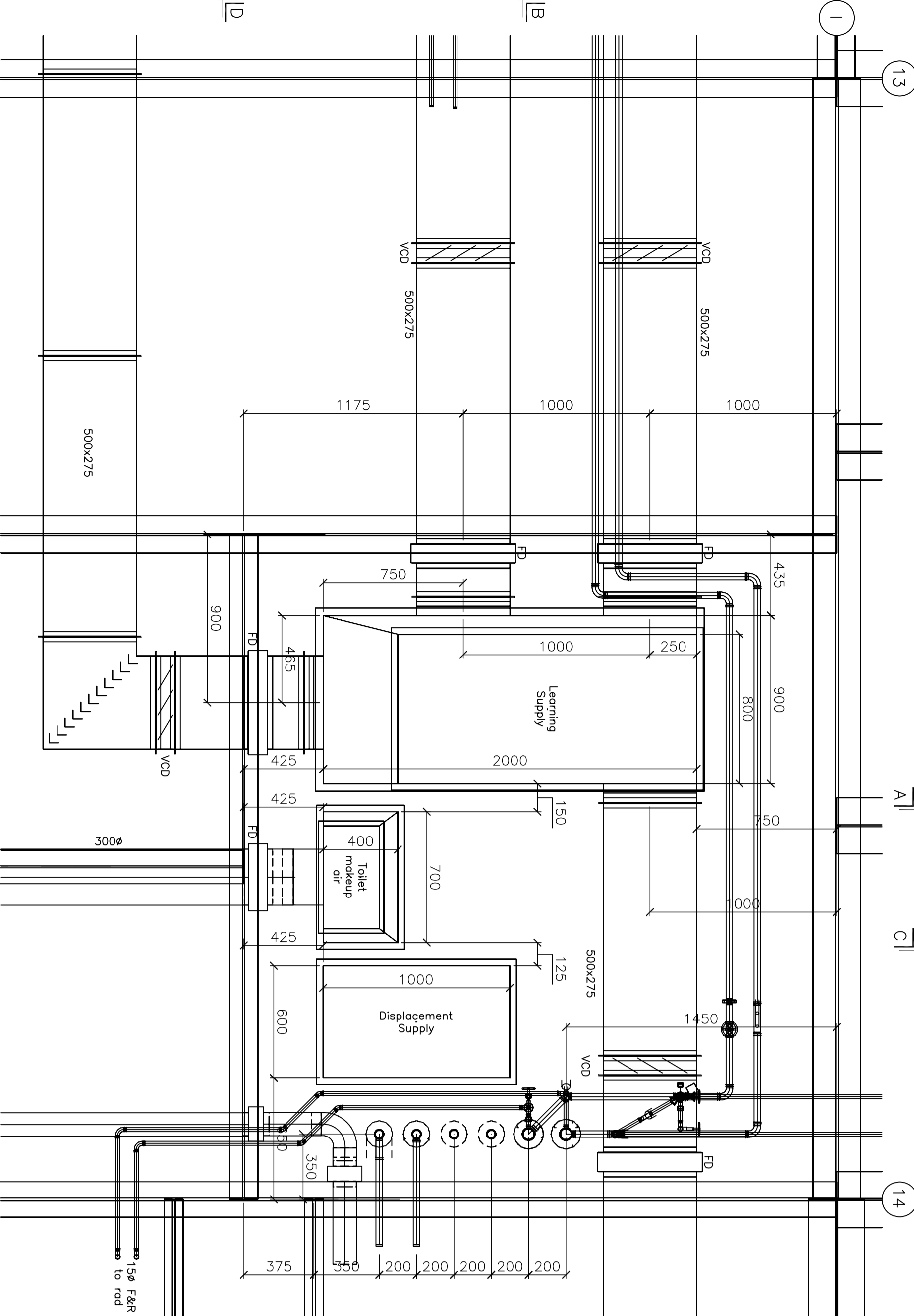
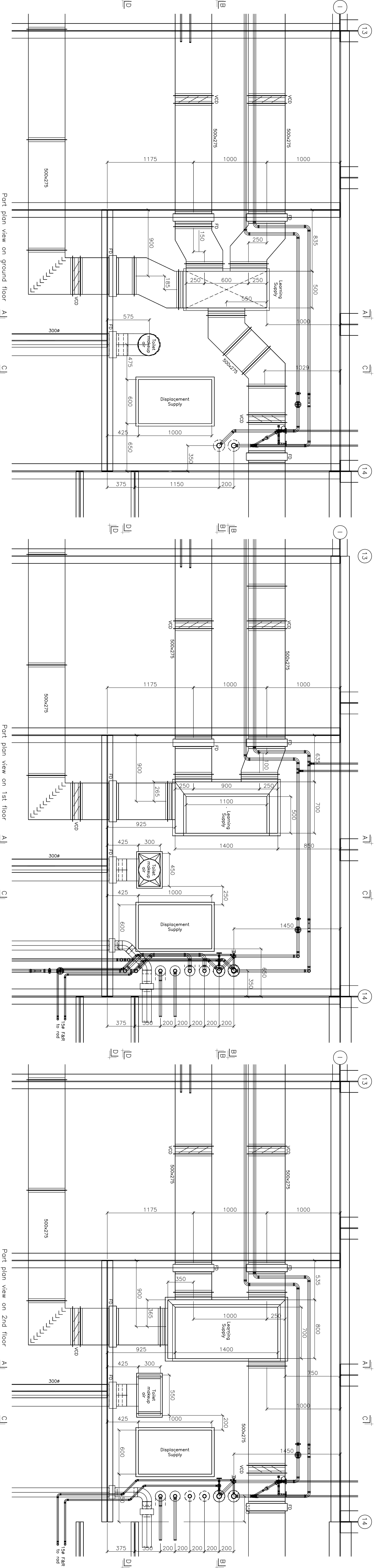

**REM**  
 Drawing Services Ltd.  
 47 Broad Street  
 Glasgow  
 G40 2QW

TEL: 0141 550 4477    FAX: 0141 550 4433  
 E-MAIL: kerry@remdrawing.com

CLIENT:  
 GLASGOW CALLEDONIAN UNIVERSITY  
 Glasgow  
 Oldenburg Centre

PROJECT TITLE:  
 Grounded Rear Lift  
 Between Gridlines F to L & 13 to 14  
 (Sheet 2 of 2)

DATE: 16/09/2008  
 BY: K.E. McNeilly  
 CHECKED: 15/09/2008  
 JOB No: 1609  
 DWG No: 1609(50)08-2

REVISION:

REV	DATE	DESCRIPTION

CONSTRUCTION  
 REM  
 Drawing Services Ltd.  
 47 Broad Street  
 Glasgow  
 G40 2QW